

Weihnachtslieder für 2 Instrumente

Ausgabe für Altsaxophon

Folgende Ausgaben dieser Duette sind kombinierbar:

Trompete in B / Klarinette in B

Posaune / Euphonium

Querflöte

Altsaxophon

Tenorsaxophon

Das Kopieren dieser Noten für private Zwecke oder als Schul- und Unterrichtsmaterial ist ausdrücklich erlaubt.

Anderweitige Nutzung, speziell kommerzieller Art, oder Verbreitung in digitaler Form auf Datenträgern oder per Internet sind ohne Zustimmung des Autors untersagt.

Vom Himmel hoch

Herbei, o ihr Gläub'gen (Adeste Fideles)

Leise rieselt der Schnee

Schneeflöckchen, Weißbröckchen

Alle Jahre wieder

Morgen kommt der Weihnachtsmann

Kling Glöckchen

We wish you a merry christmas

Jingle Bells

Fröhliche Weihnacht überall

Oh Du fröhliche

Süßer die Glocken nie klingen

Stille Nacht

Deck the Halls

Hark, the herald angels sing

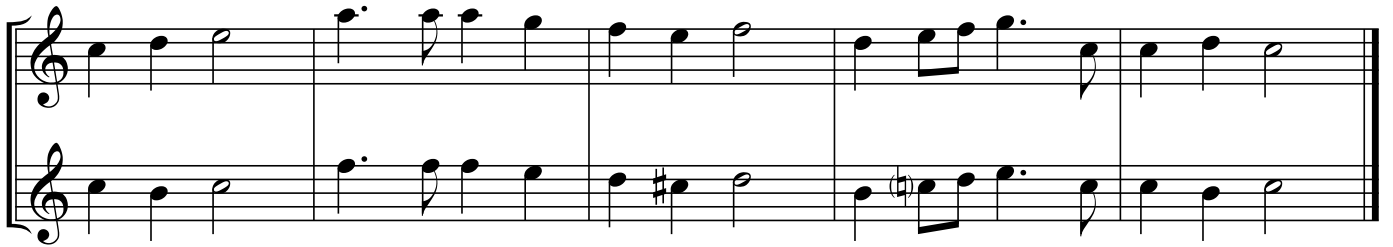
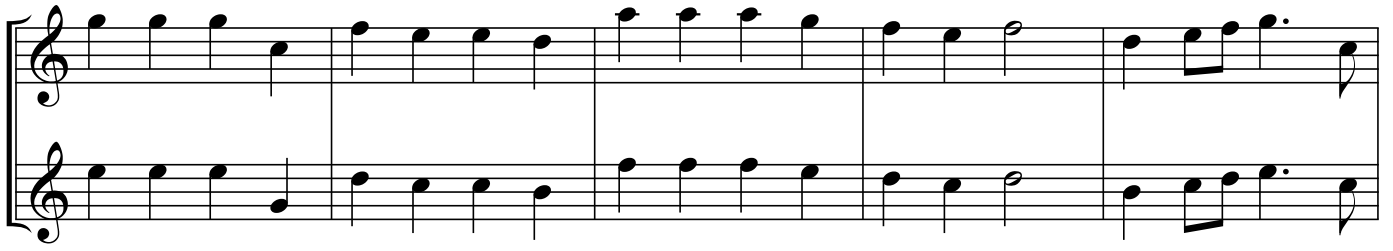

Tochter Zion

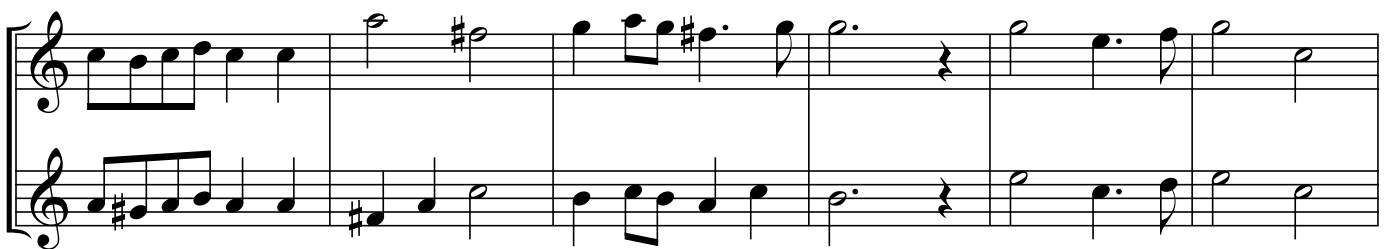
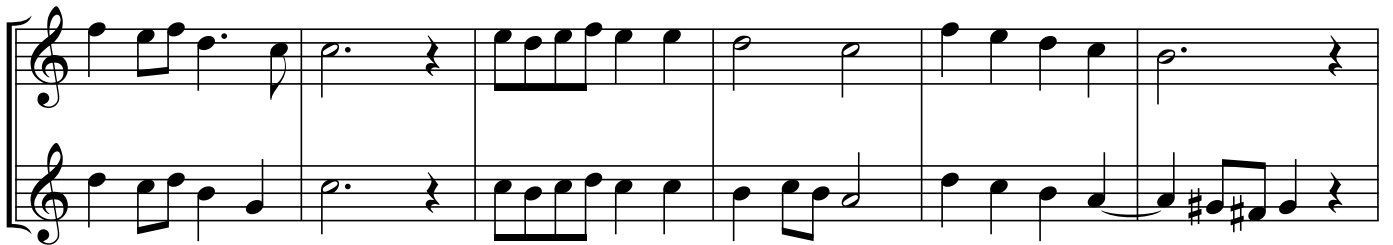

O Tannenbaum

Hört, der Engel helle Lieder (Angels we have heard on high)

